Reconveyances (2003 to Present)
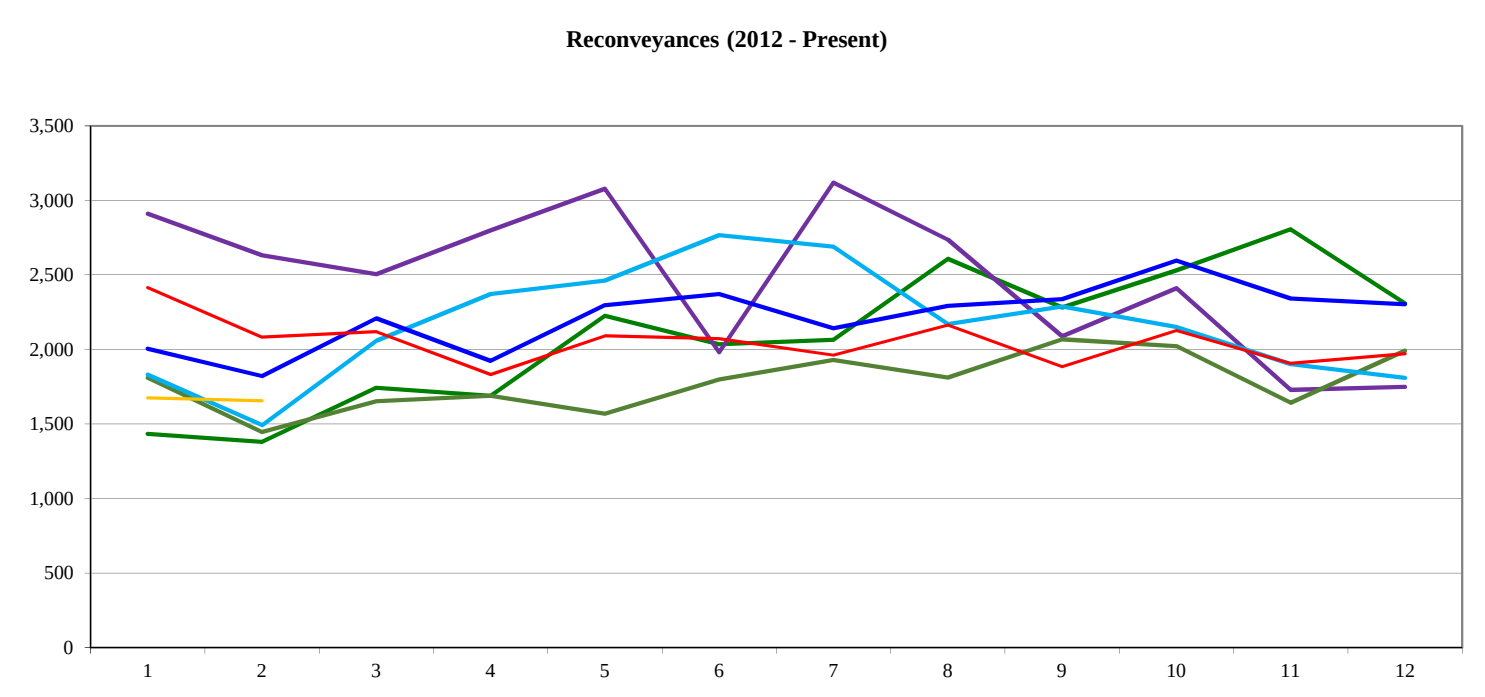
	Jan	Feb	Mar	Apr	May	Jun	Jul	Aug	Sep	Oct	Nov	Dec	TOTAL
1995	1,456	1,040	1,439	1,388	1,169	1,221	1,128	1,677	1,359	1,594	1,361	1,557	16,389
1996	1,553	1,408	1,351	1,489	1,955	1,534	1,620	1,463	1,566	1,595	1,346	1,435	18,315
1997	1,403	1,178	1,228	1,425	1,408	1,405	1,471	1,277	1,659	1,580	1,318	1,523	16,875
1998	1,463	1,510	1,611	1,921	1,811	2,313	2,104	2,118	1,975	2,042	1,912	2,146	22,926
1999	2,026	2,092	2,494	1,290	2,197	1,354	2,003	2,372	1,847	1,996	1,379	1,528	22,578
2000	1,494	1,439	1,592	1,290	1,552	1,575	1,575	1,562	1,199	1,739	1,382	1,354	17,753
2001	1,760	1,452	1,852	2,276	2,442	2,228	2,570	2,447	2,200	2,612	2,352	2,524	26,715
2002	3,034	2,604	3,312	3,096	3,098	2,637	2,864	3,317	3,196	3,492	3,314	4,049	38,013
2003	4,474	3,997	4,702	5,369	5,106	4,881	6,333	5,567	6,387	6,769	4,385	4,071	62,041
2004	6,014	3,893	4,994	5,013	5,293	5,643	5,942	5,950	5,419	4,834	5,738	6,313	65,046
2005	5,723	5,181	7,364	6,322	6,978	7,021	7,369	8,294	7,268	7,345	7,095	6,310	82,270
2006	6,112	5,234	6,249	5,590	5,969	5,725	5,923	5,992	5,463	5,626	5,090	4,536	67,509
2007	5,417	4,645	5,019	3,717	5,058	4,203	3,808	4,162	2,633	2,888	2,222	2,221	45,993
2008	2,041	2,268	2,225	2,313	2,178	1,841	1,700	1,328	1,407	1,450	953	1,077	20,781
2009	779	1,146	1,384	1,477	1,409	1,626	1,680	1,415	1,165	1,157	1,218	1,147	15,603
2010	1,287	1,234	1,391	1,190	1,219	1,315	1,271	1,385	1,579	1,379	1,476	1,390	16,116
2011	1,472	1,388	1,373	1,298	1,174	1,215	994	1,480	1,261	1,303	1,449	1,459	15,866
2012	1,434	1,380	1,743	1,688	2,225	2,035	2,064	2,607	2,281	2,531	2,806	2,309	25,103
2013	2,911	2,632	2,505	2,799	3,079	1,980	3,119	2,736	2,088	2,411	1,729	1,750	29,739
2014	1,810	1,446	1,652	1,690	1,568	1,798	1,929	1,812	2,068	2,021	1,642	1,992	21,428
2015	1,830	1,492	2,058	2,372	2,461	2,767	2,689	2,169	2,287	2,151	1,902	1,809	# 25,987
2016	2,004	1,821	2,208	1,924	2,297	2,372	2,141	2,292	2,338	2,596	2,342	2,303	26,638
2017	2,414	2,081	2,118	1,832	2,091	2,072	1,961	2,164	1,884	2,128	1,905	1,970	24,620
2018	1,675	1,656											*3,331*